Mayco®

LOW-FIRE COMBO

EL-107 Amber Ash

Cone 06

Technique was achieved by brushing on two (2) layers of base glaze (EL-107 Amber Ash). Then apply two (2) layers of top glaze, letting glazes dry between coats.

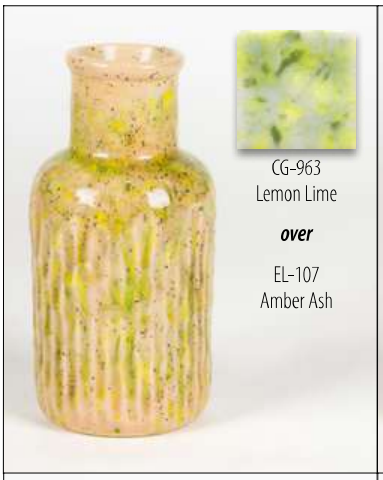

CG-963
Lemon Lime
over
EL-107
Amber Ash

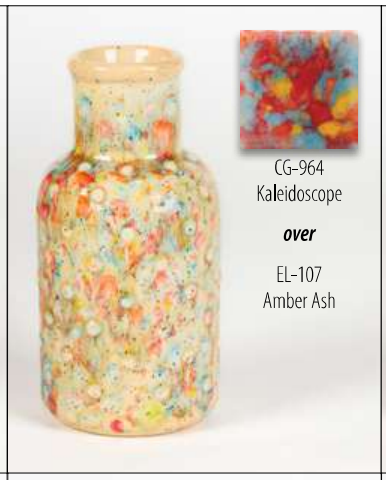

CG-964
Kaleidoscope
over
EL-107
Amber Ash

CG-968
Peppermint Twist
over
EL-107
Amber Ash

S-2714
Herb Garden
over
EL-107
Amber Ash

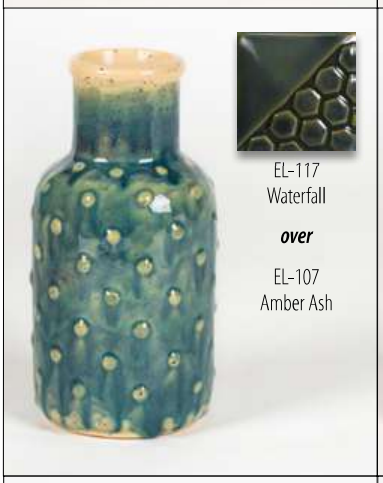

EL-117
Waterfall
over
EL-107
Amber Ash

EL-127
Rose Granite
over
EL-107
Amber Ash

EL-133
Autumn
over
EL-107
Amber Ash

EL-144
Dark Amethyst
over
EL-107
Amber Ash

EL-150
Fern
over
EL-107
Amber Ash

EL-204
Glowing Embers
over
EL-107
Amber Ash

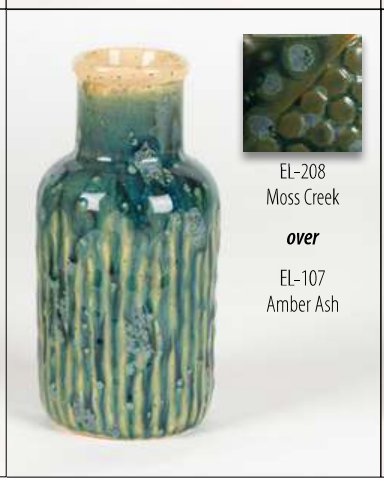

EL-208
Moss Creek
over
EL-107
Amber Ash

EL-213
Painted Desert
over
EL-107
Amber Ash

MB-1556 Textured Bud Vases shown are fired to Cone 06.

MaycoColors.com

Mayco®